

- (3 pts) _____ 1. Run time error messages that partially explain why execution was terminated appear
- at the very end of the printout after the FORTRAN program.
 - after each line of the FORTRAN program **containing** an error
 - in the area where the control cards are listed before the printout of the FORTRAN program
 - one of the above depending from computer to computer
 - none of the above
- (3 pts) _____ 2. Which of the following is true:
- test data cards are used to detect syntax errors only
 - test data cards are used to detect logical errors only
 - test data cards are used to detect both syntax and logical errors
 - none of the above
- (3 pts) 3. The method of using parameters instead of constants in order to make a program more flexible is called program _____.
- (3 pts) _____ 4. The flowchart below corresponds to
- a condition controlled loop
 - a count-controlled loop
 - an uncontrolled loop
 - none of the above

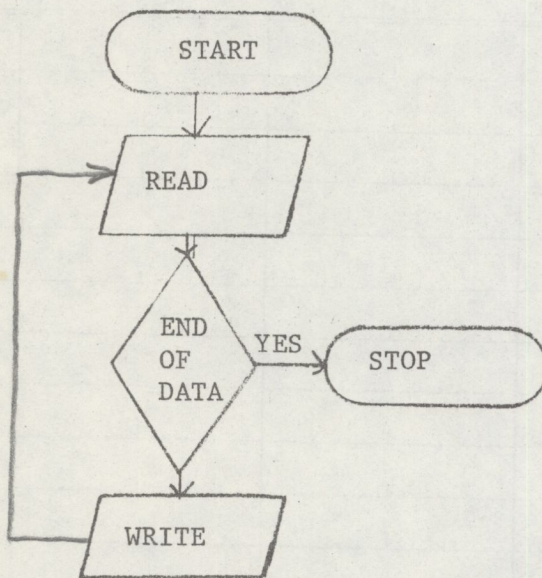

- (4 pts) _____ 5. You are given the following set of statements:
- ```
M=8
DO 7 I=4,M
7 K=I+M
```
- How many times will statement #7 be executed?
- 5
  - 4
  - 1
  - none of the above